



BLOCK : 28
LOT : 3
QUAL :
NBHD : 01

Sale Price
\$974,000
11/5/2018
Non-usable sale reason:

LOCATION :

1 MILITARY HILL DR

Land

LOT SIZE (acres) : 3.020

Improvements

TYPE/USE : Single Family

STYLE : Cape Cod

YEAR BUILT : 1972

LIVABLE AREA (sq.ft.) : 4,588

ROOM COUNT : 4BR/3.1BA

BASEMENT : Yes

OTHER ITEMS :



BLOCK : 27
 LOT : 16
 QUAL :
 NBHD : 02

Sale Price
\$187,500
5/6/2019
Non-usable sale reason: Estate Sale

LOCATION :

2 JENKS HILL RD

Land

LOT SIZE (acres) : 3.300

Improvements

TYPE/USE : Single Family

STYLE : Ranch

YEAR BUILT : 1962

LIVABLE AREA (sq.ft.) : 1,800

ROOM COUNT : 3BR/3BA

BASEMENT : Yes

OTHER ITEMS :



BLOCK : 25
LOT : 9
QUAL :
NBHD : 03

Sale Price
\$515,000
11/6/2018
Non-usable sale reason:

LOCATION : 498 MT KEMBLE AVE

Land

LOT SIZE (acres) : 0.481

Improvements

TYPE/USE : Single Family

STYLE : Ranch

YEAR BUILT : 1962

LIVABLE AREA (sq.ft.) : 1,304

ROOM COUNT : 2BR/1.1BA

BASEMENT : Yes

OTHER ITEMS :



BLOCK : 23.03
LOT : 3
QUAL :
NBHD : 03

Sale Price
\$580,000
9/21/2018
Non-usable sale reason:

LOCATION :

166 SAND SPRING RD

Land

LOT SIZE (acres) : 0.197

Improvements

TYPE/USE : Single Family

STYLE : Cape Cod

YEAR BUILT : 1930

LIVABLE AREA (sq.ft.) : 1,260

ROOM COUNT : 3BR/2BA

BASEMENT : Yes

OTHER ITEMS :



BLOCK : 24
LOT : 9
QUAL :
NBHD : 03

Sale Price
\$795,000
7/25/2018
Non-usable sale reason:

LOCATION : 163 SAND SPRING RD

Land

LOT SIZE (acres) : 0.688

Improvements

TYPE/USE : Single Family

STYLE : Colonial

YEAR BUILT : 1949

LIVABLE AREA (sq.ft.) : 2,286

ROOM COUNT : 3BR/2.1BA

BASEMENT : Yes

OTHER ITEMS : Concrete Pool, 512 SF



BLOCK : 24
LOT : 16
QUAL :
NBHD : 03

Sale Price
\$461,500
7/23/2018
Non-usable sale reason:

LOCATION : 472 MT KEMBLE AVE

Land

LOT SIZE (acres) : 0.688

Improvements

TYPE/USE : Single Family

STYLE : Cape Cod

YEAR BUILT : 1946

LIVABLE AREA (sq.ft.) : 1,424

ROOM COUNT : 2BR/2.1BA

BASEMENT : Yes

OTHER ITEMS :



BLOCK : 25
LOT : 14
QUAL :
NBHD : 03

Sale Price
\$658,000
1/18/2018
Non-usable sale reason: First sale after foreclosure

LOCATION : 141 SAND SPRING RD

Land

LOT SIZE (acres) : 0.560

Improvements

TYPE/USE : Single Family

STYLE : Colonial

YEAR BUILT : 2005

LIVABLE AREA (sq.ft.) : 2,778

ROOM COUNT : 4BR/3BA

BASEMENT : Yes

OTHER ITEMS :



BLOCK : 24
LOT : 4
QUAL :
NBHD : 03

Sale Price
\$580,000
9/1/2017
Non-usable sale reason:

LOCATION :

173 SAND SPRING RD

Land

LOT SIZE (acres) : 0.696

Improvements

TYPE/USE : Single Family

STYLE : Cape Cod

YEAR BUILT : 1941

LIVABLE AREA (sq.ft.) : 1,434

ROOM COUNT : 4BR/1BA

BASEMENT : Yes

OTHER ITEMS :



BLOCK : 24
LOT : 3
QUAL :
NBHD : 03

Sale Price
\$800,000
6/9/2017
Non-usable sale reason:

LOCATION : 175 SAND SPRING RD

Land

LOT SIZE (acres) : 0.498

Improvements

TYPE/USE : Single Family

STYLE : Cape Cod

YEAR BUILT : 1955

LIVABLE AREA (sq.ft.) : 2,284

ROOM COUNT : 3BR/2BA

BASEMENT : Yes

OTHER ITEMS :



BLOCK : 25.01
LOT : 3
QUAL :
NBHD : 03

Sale Price
\$440,000
5/3/2017
Non-usable sale reason:

LOCATION : 554 MT KEMBLE AVE

Land

LOT SIZE (acres) : 3.070

Improvements

TYPE/USE :

STYLE : Ranch

YEAR BUILT : 1942

LIVABLE AREA (sq.ft.) : 1,598

ROOM COUNT : 3BR/1BA

BASEMENT : Yes

OTHER ITEMS :



BLOCK : 23.02
LOT : 13.02
QUAL :
NBHD : 04

Sale Price
\$965,000
9/21/2017
Non-usable sale reason:

LOCATION : 140 SAND SPRING RD

Land

LOT SIZE (acres) : 0.881

Improvements

TYPE/USE : Single Family

STYLE : Colonial

YEAR BUILT : 1991

LIVABLE AREA (sq.ft.) : 3,209

ROOM COUNT : 4BR/3.1BA

BASEMENT : Yes

OTHER ITEMS : Detached Garage, 480 SF



BLOCK : 23.02
LOT : 28
QUAL :
NBHD : 04

Sale Price
\$985,000
5/4/2017
Non-usable sale reason:

LOCATION : 27 BLACKWELL AVE

Land

LOT SIZE (acres) : 0.402

Improvements

TYPE/USE : Single Family

STYLE : Colonial

YEAR BUILT : 2000

LIVABLE AREA (sq.ft.) : 2,928

ROOM COUNT : 4BR/2.1BA

BASEMENT : Yes

OTHER ITEMS :



BLOCK : 25
 LOT : 27
 QUAL :
 NBHD : 05

Sale Price
\$803,000
1/18/2018
Non-usable sale reason:

LOCATION : 14 JENKS CT

Land

LOT SIZE (acres) : 0.460

Improvements

TYPE/USE : Mother/Daughter

STYLE : Colonial

YEAR BUILT : 1987

LIVABLE AREA (sq.ft.) : 2,722

ROOM COUNT : 0BR/3.1BA

BASEMENT : Yes

OTHER ITEMS :



BLOCK : 24
LOT : 14.01
QUAL :
NBHD : 05

Sale Price
\$985,000
12/4/2017
Non-usable sale reason: <i>Improvement not reflected in Assm't</i>

LOCATION :

103 JENKS RD

Land

LOT SIZE (acres) : 0.344

Improvements

TYPE/USE : Single Family

STYLE : Colonial

YEAR BUILT : 2017

LIVABLE AREA (sq.ft.) : 2,608

ROOM COUNT : 4BR/3.1BA

BASEMENT : Yes

OTHER ITEMS :



BLOCK : 24
LOT : 14
QUAL :
NBHD : 05

Sale Price
\$980,000
9/21/2017
Non-usable sale reason: <i>Improvement not reflected in Assm't</i>

LOCATION : 101 JENKS RD

Land

LOT SIZE (acres) : 0.344

Improvements

TYPE/USE : Single Family

STYLE : Colonial

YEAR BUILT : 2017

LIVABLE AREA (sq.ft.) : 2,546

ROOM COUNT : 4BR/3.1BA

BASEMENT : Yes

OTHER ITEMS :



BLOCK : 25.03
LOT : 111
QUAL :
NBHD : 06

Sale Price
\$419,000
11/7/2019
Non-usable sale reason:

LOCATION :

4 CEDAR LN

Land

LOT SIZE (acres) : 0.056

Improvements

TYPE/USE : Condominium

STYLE : Townhouse

YEAR BUILT : 1979

LIVABLE AREA (sq.ft.) : 1,804

ROOM COUNT : 2BR/2.1BA

OTHER ITEMS :



BLOCK : 25.03
LOT : 104
QUAL :
NBHD : 06

Sale Price
\$450,000
10/11/2019
Non-usable sale reason:

LOCATION : 2 WALNUT LN

Land

LOT SIZE (acres) : 0.062

Improvements

TYPE/USE : Condominium

STYLE : Townhouse

YEAR BUILT : 1979

LIVABLE AREA (sq.ft.) : 1,804

ROOM COUNT : 2BR/2.1BA

OTHER ITEMS :



BLOCK : 25.03
LOT : 71
QUAL :
NBHD : 06

Sale Price
\$400,000
7/30/2019
Non-usable sale reason:

LOCATION : 11 HEMLOCK LN

Land

LOT SIZE (acres) : 0.088

Improvements

TYPE/USE : Condominium

STYLE : Townhouse

YEAR BUILT : 1983

LIVABLE AREA (sq.ft.) : 1,545

ROOM COUNT : 2BR/2.1BA

BASEMENT : Yes

OTHER ITEMS :



BLOCK : 25.03
LOT : 91
QUAL :
NBHD : 06

Sale Price
\$670,000
7/26/2019
Non-usable sale reason:

LOCATION : 3 SPRUCE LN

Land

LOT SIZE (acres) : 0.224

Improvements

TYPE/USE : Single Family

STYLE : Colonial

YEAR BUILT : 1985

LIVABLE AREA (sq.ft.) : 2,588

ROOM COUNT : 4BR/3.1BA

BASEMENT : Yes

OTHER ITEMS :

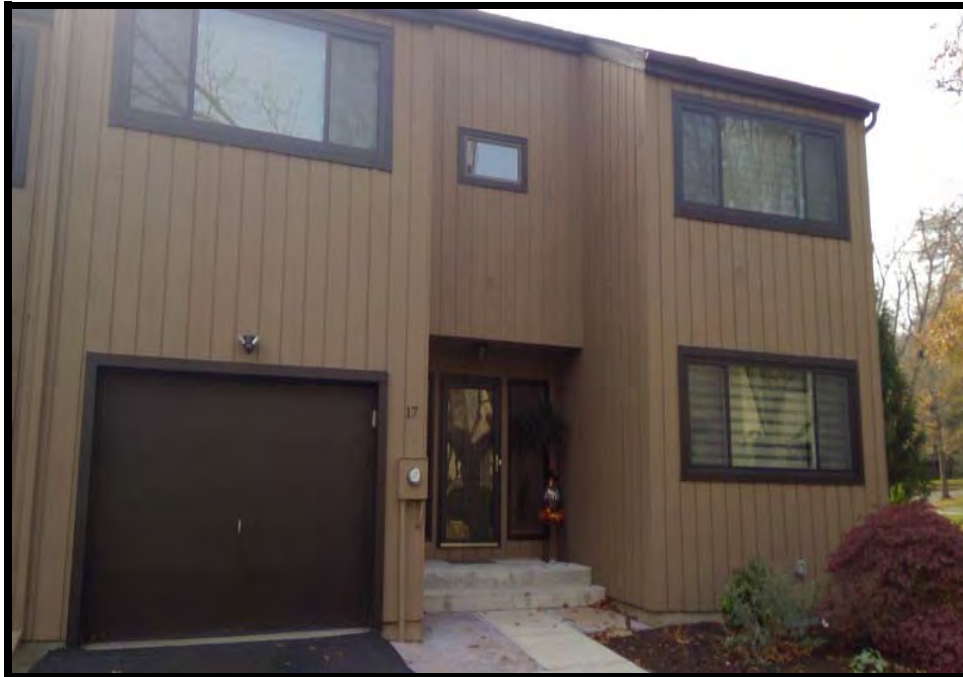

BLOCK : 25.03
LOT : 53
QUAL :
NBHD : 06

Sale Price
\$510,000
6/6/2019
Non-usable sale reason:

LOCATION :

17 BEECH LN

Land

LOT SIZE (acres) : 0.153

Improvements

TYPE/USE : Condominium

STYLE : Townhouse

YEAR BUILT : 1983

LIVABLE AREA (sq.ft.) : 1,545

ROOM COUNT : 2BR/2.1BA

BASEMENT : Yes

OTHER ITEMS :



BLOCK : 25.03
LOT : 107
QUAL :
NBHD : 06

Sale Price
\$450,000
1/29/2019
Non-usable sale reason: Estate Sale

LOCATION : 5 WALNUT LN

Land

LOT SIZE (acres) : 0.125

Improvements

TYPE/USE : Condominium

STYLE : Townhouse

YEAR BUILT : 1979

LIVABLE AREA (sq.ft.) : 1,713

ROOM COUNT : 3BR/2.1BA

BASEMENT : Yes

OTHER ITEMS :



BLOCK : 25.03
LOT : 65
QUAL :
NBHD : 06

Sale Price
\$450,000
1/4/2019
Non-usable sale reason: Estate Sale

LOCATION :

5 BEECH LN

Land

LOT SIZE (acres) : 0.178

Improvements

TYPE/USE : Condominium

STYLE : Townhouse

YEAR BUILT : 1983

LIVABLE AREA (sq.ft.) : 1,255

ROOM COUNT : 1BR/2BA

BASEMENT : Yes

OTHER ITEMS :



BLOCK : 25.03
LOT : 56
QUAL :
NBHD : 06

Sale Price
\$585,000
11/30/2018
Non-usable sale reason:

LOCATION : 14 BEECH LN

Land

LOT SIZE (acres) : 0.112

Improvements

TYPE/USE : Condominium

STYLE : Townhouse

YEAR BUILT : 1983

LIVABLE AREA (sq.ft.) : 1,713

ROOM COUNT : 3BR/2.1BA

BASEMENT : Yes

OTHER ITEMS : Brick Patio, 150 SF



BLOCK : 25.03
LOT : 108
QUAL :
NBHD : 06

Sale Price
\$560,000
11/12/2018
Non-usable sale reason:

LOCATION : 1 CEDAR LN

Land

LOT SIZE (acres) : 0.120

Improvements

TYPE/USE : Condominium

STYLE : Townhouse

YEAR BUILT : 1979

LIVABLE AREA (sq.ft.) : 1,713

ROOM COUNT : 3BR/3.1BA

BASEMENT : Yes

OTHER ITEMS :

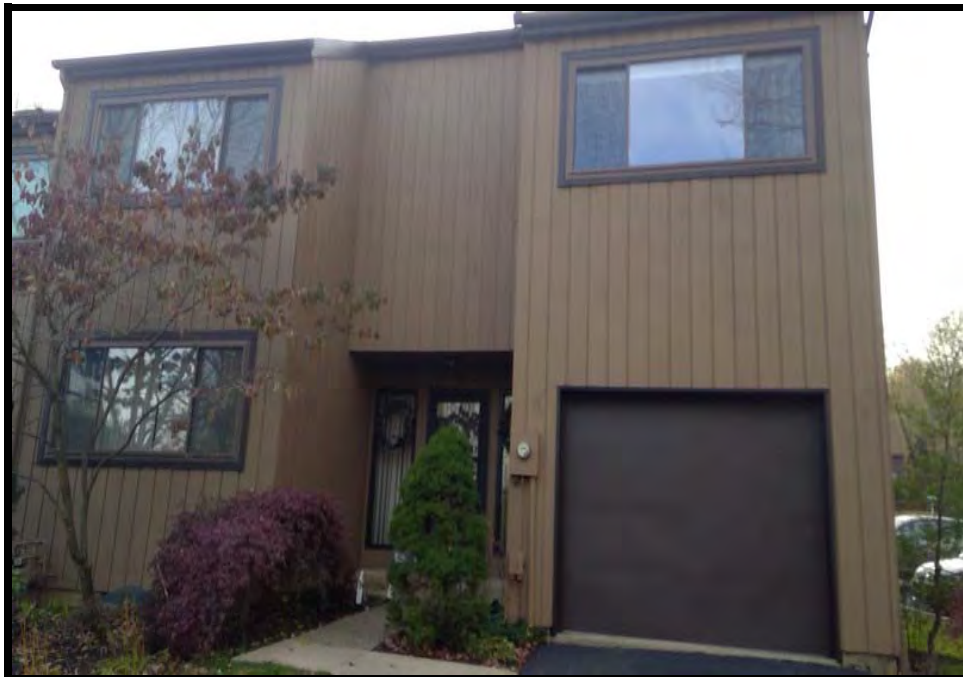

BLOCK : 25.03
LOT : 70
QUAL :
NBHD : 06

Sale Price
\$510,000
9/28/2018
Non-usable sale reason:

LOCATION : 12 HEMLOCK LN

Land

LOT SIZE (acres) : 0.120

Improvements

TYPE/USE : Condominium

STYLE : Townhouse

YEAR BUILT : 1983

LIVABLE AREA (sq.ft.) : 1,713

ROOM COUNT : 3BR/2.1BA

BASEMENT : Yes

OTHER ITEMS :



BLOCK : 25.03
LOT : 42
QUAL :
NBHD : 06

Sale Price
\$557,000
6/14/2018
Non-usable sale reason:

LOCATION :

11 BIRCH LN

Land

LOT SIZE (acres) : 0.067

Improvements

TYPE/USE : Condominium

STYLE : Townhouse

YEAR BUILT : 1979

LIVABLE AREA (sq.ft.) : 1,713

ROOM COUNT : 3BR/3.1BA

BASEMENT : Yes

OTHER ITEMS :



BLOCK : 25.03
LOT : 20
QUAL :
NBHD : 06

Sale Price
\$435,000
6/5/2018
Non-usable sale reason: Estate Sale

LOCATION : 3 POPLAR LN

Land

LOT SIZE (acres) : 0.056

Improvements

TYPE/USE : Condominium

STYLE : Townhouse

YEAR BUILT : 1979

LIVABLE AREA (sq.ft.) : 1,804

ROOM COUNT : 2BR/2.1BA

BASEMENT : Yes

OTHER ITEMS :



BLOCK : 25.03
LOT : 64
QUAL :
NBHD : 06

Sale Price
\$495,000
12/15/2017
Non-usable sale reason:

LOCATION :

6 BEECH LN

Land

LOT SIZE (acres) : 0.083

Improvements

TYPE/USE : Condominium

STYLE : Townhouse

YEAR BUILT : 1983

LIVABLE AREA (sq.ft.) : 1,568

ROOM COUNT : 2BR/3.1BA

BASEMENT : Yes

OTHER ITEMS :

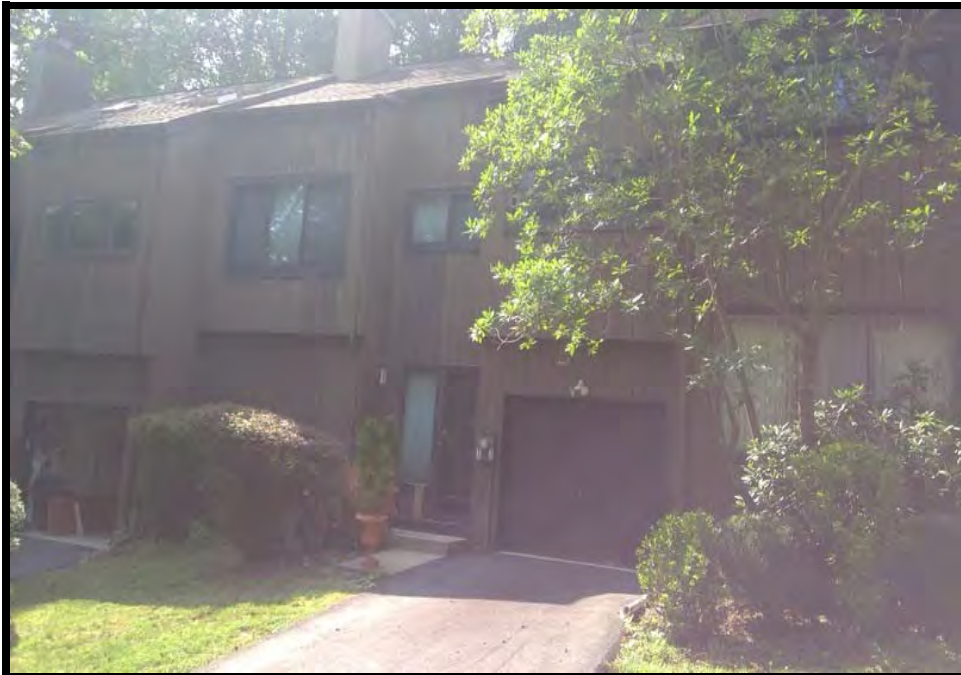

BLOCK : 25.03
LOT : 7
QUAL :
NBHD : 06

Sale Price
\$458,000
10/27/2017
Non-usable sale reason:

LOCATION : 13 SYCAMORE LN

Land

LOT SIZE (acres) : 0.084

Improvements

TYPE/USE : Condominium

STYLE : Townhouse

YEAR BUILT : 1979

LIVABLE AREA (sq.ft.) : 1,804

ROOM COUNT : 2BR/2.1BA

BASEMENT : Yes

OTHER ITEMS :



BLOCK : 25.03
LOT : 36
QUAL :
NBHD : 06

Sale Price
\$425,000
9/25/2017
Non-usable sale reason:

LOCATION :

4 ASH LN

Land

LOT SIZE (acres) : 0.060

Improvements

TYPE/USE : Condominium

STYLE : Townhouse

YEAR BUILT : 1979

LIVABLE AREA (sq.ft.) : 1,713

ROOM COUNT : 3BR/2.1BA

BASEMENT : Yes

OTHER ITEMS :



BLOCK : 25.03
LOT : 3
QUAL :
NBHD : 06

Sale Price
\$472,500
8/23/2017
Non-usable sale reason:

LOCATION :

5 SYCAMORE LN

Land

LOT SIZE (acres) : 0.074

Improvements

TYPE/USE : Condominium

STYLE : Townhouse

YEAR BUILT : 1979

LIVABLE AREA (sq.ft.) : 1,804

ROOM COUNT : 2BR/2.1BA

BASEMENT : Yes

OTHER ITEMS :



BLOCK : 25.03
LOT : 103
QUAL :
NBHD : 06

Sale Price
\$472,000
8/10/2017
Non-usable sale reason:

LOCATION : 1 WALNUT LN

Land

LOT SIZE (acres) : 0.131

Improvements

TYPE/USE : Condominium

STYLE : Townhouse

YEAR BUILT : 1979

LIVABLE AREA (sq.ft.) : 1,778

ROOM COUNT : 3BR/2.1BA

BASEMENT : Yes

OTHER ITEMS :



BLOCK : 25.03
LOT : 55
QUAL :
NBHD : 06

Sale Price
\$465,000
3/21/2017
Non-usable sale reason:

LOCATION : 15 BEECH LN

Land

LOT SIZE (acres) : 0.103

Improvements

TYPE/USE : Condominium

STYLE : Townhouse

YEAR BUILT : 1983

LIVABLE AREA (sq.ft.) : 1,545

ROOM COUNT : 2BR/2.1BA

BASEMENT : Yes

OTHER ITEMS :



BLOCK : 25.01
LOT : 4.26
QUAL :
NBHD : 07

Sale Price
\$470,000
12/4/2018
Non-usable sale reason: Estate Sale

LOCATION :

19 SHADOWBROOK LN

Land

LOT SIZE (acres) : 0.080

Improvements

TYPE/USE : Condominium

STYLE : Townhouse

YEAR BUILT : 1986

LIVABLE AREA (sq.ft.) : 1,943

ROOM COUNT : 2BR/2.1BA

BASEMENT : Yes

OTHER ITEMS :



BLOCK : 25.01
LOT : 4.18
QUAL :
NBHD : 07

Sale Price
\$350,000
8/3/2017
Non-usable sale reason:

LOCATION : 7 CYPRESS CIR

Land

LOT SIZE (acres) : 0.110

Improvements

TYPE/USE : Condominium

STYLE : Townhouse

YEAR BUILT : 1985

LIVABLE AREA (sq.ft.) : 1,943

ROOM COUNT : 2BR/2.1BA

BASEMENT : Yes

OTHER ITEMS : Stone Patio, 240 SF



BLOCK : 25.01
 LOT : 4.07
 QUAL :
 NBHD : 07

Sale Price
\$550,000
7/27/2017
Non-usable sale reason:

LOCATION :

9 FOREST DALE DR

Land

LOT SIZE (acres) : 0.140

Improvements

TYPE/USE : Condominium

STYLE : Townhouse

YEAR BUILT : 1986

LIVABLE AREA (sq.ft.) : 1,946

ROOM COUNT : 2BR/2.1BA

BASEMENT : Yes

OTHER ITEMS :



BLOCK : 25.01
 LOT : 4.15
 QUAL :
 NBHD : 07

Sale Price
\$490,000
6/22/2017
Non-usable sale reason: Estate Sale

LOCATION : 1 FOREST DALE DR

Land

LOT SIZE (acres) : 0.100

Improvements

TYPE/USE : Condominium

STYLE : Townhouse

YEAR BUILT : 1986

LIVABLE AREA (sq.ft.) : 1,384

ROOM COUNT : 2BR/2BA

BASEMENT : Yes

OTHER ITEMS :



BLOCK : 25.01
LOT : 4.27
QUAL :
NBHD : 07

Sale Price
\$509,200
4/20/2017
Non-usable sale reason: Estate Sale

LOCATION : 18 SHADOWBROOK LN

Land

LOT SIZE (acres) : 0.080

Improvements

TYPE/USE : Condominium

STYLE : Townhouse

YEAR BUILT : 1986

LIVABLE AREA (sq.ft.) : 1,932

ROOM COUNT : 2BR/2.1BA

BASEMENT : Yes

OTHER ITEMS :



BLOCK : 33
LOT : 14
QUAL :
NBHD : 08

Sale Price
\$1,895,000
1/5/2018
Non-usable sale reason:

LOCATION : 555 TEMPE WICK RD

Land

LOT SIZE (acres) : 6.910

Improvements

TYPE/USE : Single Family

STYLE : Colonial

YEAR BUILT : 1993

LIVABLE AREA (sq.ft.) : 6,625

ROOM COUNT : 3BR/5.2BA

BASEMENT : Yes

OTHER ITEMS : Vinyl Pool, 600 SF; Stone Patio, 144 SF



BLOCK : 33
LOT : 7.08
QUAL :
NBHD : 09

Sale Price
\$740,000
12/21/2017
Non-usable sale reason:

LOCATION : 4 BAXTER FARM RD

Land

LOT SIZE (acres) : 1.600

Improvements

TYPE/USE : Single Family

STYLE : Colonial

YEAR BUILT : 1986

LIVABLE AREA (sq.ft.) : 3,174

ROOM COUNT : 4BR/3.1BA

BASEMENT : Yes

OTHER ITEMS :



BLOCK : 33.02
LOT : 2
QUAL :
NBHD : 10

Sale Price
\$862,500
8/6/2019
Non-usable sale reason:

LOCATION : 54 POST HOUSE RD

Land

LOT SIZE (acres) : 3.070

Improvements

TYPE/USE : Single Family

STYLE : Cape Cod

YEAR BUILT : 1962

LIVABLE AREA (sq.ft.) : 3,673

ROOM COUNT : 4BR/3.1BA

BASEMENT : Yes

OTHER ITEMS :



BLOCK : 33.01
LOT : 10.01
QUAL :
NBHD : 10

Sale Price
\$1,200,143
10/5/2017
Non-usable sale reason:

LOCATION :

43 POST HOUSE RD

Land

LOT SIZE (acres) : 3.477

Improvements

TYPE/USE : Single Family

STYLE : Colonial

YEAR BUILT : 1982

LIVABLE AREA (sq.ft.) : 2,888

ROOM COUNT : 4BR/3.1BA

BASEMENT : Yes

OTHER ITEMS : Stone Patio, 400 SF



BLOCK : 32
LOT : 1.15
QUAL :
NBHD : 11

Sale Price
\$1,670,000
11/4/2019
Non-usable sale reason:

LOCATION :

2 PEACHCROFT RD

Land

LOT SIZE (acres) : 3.050

Improvements

TYPE/USE : Single Family

STYLE : Expanded Ranch

YEAR BUILT : 1964

LIVABLE AREA (sq.ft.) : 3,472

ROOM COUNT : 5BR/3.1BA

OTHER ITEMS : Concrete Pool, 528 SF



BLOCK : 32
LOT : 1.17
QUAL :
NBHD : 11

Sale Price
\$910,000
2/15/2019
Non-usable sale reason: Estate Sale

LOCATION : 14 PEACHCROFT RD

Land

LOT SIZE (acres) : 3.050

Improvements

TYPE/USE : Single Family

STYLE : Colonial

YEAR BUILT : 1964

LIVABLE AREA (sq.ft.) : 4,348

ROOM COUNT : 5BR/3.2BA

BASEMENT : Yes

OTHER ITEMS : Concrete Pool, 702 SF; Stone Patio, 324 SF



BLOCK : 46
LOT : 21
QUAL :
NBHD : 12

Sale Price
\$860,000
3/7/2019
Non-usable sale reason: First sale after foreclosure

LOCATION : 51 BROOK DR SOUTH

Land

LOT SIZE (acres) : 3.260

Improvements

TYPE/USE : Single Family

STYLE : Cape Cod

YEAR BUILT : 1989

LIVABLE AREA (sq.ft.) : 5,610

ROOM COUNT : 5BR/5.1BA

BASEMENT : Yes

OTHER ITEMS : Concrete Patio, 81 SF



BLOCK : 47
LOT : 6
QUAL :
NBHD : 13

Sale Price
\$1,725,000
11/4/2019
Non-usable sale reason:

LOCATION :

1 HUNTING CT

Land

LOT SIZE (acres) : 4.120

Improvements

TYPE/USE : Single Family

STYLE : Colonial

YEAR BUILT : 1996

LIVABLE AREA (sq.ft.) : 5,212

ROOM COUNT : 5BR/4.2BA

OTHER ITEMS : Concrete Pool, 999 SF; Stone Patio, 960 SF



BLOCK : 47
LOT : 29
QUAL :
NBHD : 13

Sale Price
\$2,100,000
3/23/2018
Non-usable sale reason: Bankruptcy or Short Sale

LOCATION : 14 SHEEPFIELD FARMS DR

Land

LOT SIZE (acres) : 3.980

Improvements

TYPE/USE : Single Family

STYLE : Colonial

YEAR BUILT : 1989

LIVABLE AREA (sq.ft.) : 8,760

ROOM COUNT : 8BR/8.2BA

BASEMENT : Yes

OTHER ITEMS : Concrete Pool, 800 SF; Tennis Court, 7200 SF; Stone Patio, 480 SF



BLOCK : 38
LOT : 9
QUAL :
NBHD : 14

Sale Price
\$845,000
9/4/2019
Non-usable sale reason:

LOCATION : 7 LAKE TRAIL WEST

Land

LOT SIZE (acres) : 0.631

Improvements

TYPE/USE : Single Family

STYLE : Colonial

YEAR BUILT : 1935

LIVABLE AREA (sq.ft.) : 3,430

ROOM COUNT : 4BR/3.1BA

OTHER ITEMS :



BLOCK : 42
LOT : 1
QUAL :
NBHD : 14

Sale Price
\$975,000
7/1/2019
Non-usable sale reason:

LOCATION :

58 LAKE TRAIL WEST

Land

LOT SIZE (acres) : 0.579

Improvements

TYPE/USE : Single Family

STYLE : Ranch

YEAR BUILT : 1930

LIVABLE AREA (sq.ft.) : 2,596

ROOM COUNT : 2BR/3BA

BASEMENT : Yes

OTHER ITEMS : Stone Patio, 314 SF



BLOCK : 36
LOT : 11
QUAL :
NBHD : 14

Sale Price
\$290,000
11/9/2018
Non-usable sale reason:

LOCATION : 36 PRIMROSE TRL

Land

LOT SIZE (acres) : 0.207

Improvements

TYPE/USE : Single Family

STYLE : Ranch

YEAR BUILT : 1932

LIVABLE AREA (sq.ft.) : 746

ROOM COUNT : 1BR/2BA

BASEMENT : Yes

OTHER ITEMS :



BLOCK : 44
LOT : 15
QUAL :
NBHD : 14

Sale Price
\$377,500
3/5/2018
Non-usable sale reason: First sale after foreclosure

LOCATION : 19 ALPINE TRL

Land

LOT SIZE (acres) : 0.261

Improvements

TYPE/USE : Single Family

STYLE : Colonial

YEAR BUILT : 1942

LIVABLE AREA (sq.ft.) : 1,832

ROOM COUNT : 3BR/2.1BA

BASEMENT : Yes

OTHER ITEMS :



BLOCK : 40
LOT : 7.01
QUAL :
NBHD : 14

Sale Price
\$999,000
8/2/2017
Non-usable sale reason: Improvement not reflected in Assm't

LOCATION : 79 PRIMROSE TRL

Land

LOT SIZE (acres) : 0.230

Improvements

TYPE/USE : Single Family

STYLE : Colonial

YEAR BUILT : 1956

LIVABLE AREA (sq.ft.) : 3,512

ROOM COUNT : 3BR/2.2BA

BASEMENT : Yes

OTHER ITEMS : Stone Patio, 252 SF



BLOCK : 40
LOT : 1
QUAL :
NBHD : 14

Sale Price
\$867,000
5/17/2017
Non-usable sale reason:

LOCATION : 53 PRIMROSE TRL

Land

LOT SIZE (acres) : 0.386

Improvements

TYPE/USE : Single Family

STYLE : Ranch

YEAR BUILT : 1938

LIVABLE AREA (sq.ft.) : 2,097

ROOM COUNT : 2BR/2.1BA

BASEMENT : Yes

OTHER ITEMS : Concrete Pool, 512 SF; Brick Patio, 208 SF



BLOCK : 38
LOT : 6
QUAL :
NBHD : 14

Sale Price
\$845,000
5/14/2017
Non-usable sale reason:

LOCATION : 13 PRIMROSE TRL

Land

LOT SIZE (acres) : 0.280

Improvements

TYPE/USE : Single Family

STYLE : Split Level

YEAR BUILT : 1977

LIVABLE AREA (sq.ft.) : 2,101

ROOM COUNT : 3BR/2.1BA

BASEMENT : Yes

OTHER ITEMS :



BLOCK : 35
LOT : 17.03
QUAL :
NBHD : 16

Sale Price
\$520,000
6/29/2019
Non-usable sale reason: First sale after foreclosure

LOCATION : 23 ONE BRIDGE CT

Land

LOT SIZE (acres) : 3.000

Improvements

TYPE/USE : Single Family

STYLE : Colonial

YEAR BUILT : 1987

LIVABLE AREA (sq.ft.) : 4,559

ROOM COUNT : 5BR/3.1BA

BASEMENT : Yes

OTHER ITEMS :



BLOCK : 35
LOT : 18.01
QUAL :
NBHD : 16

Sale Price
\$900,000
3/12/2019
Non-usable sale reason:

LOCATION : 2 FAIRCHILD LN

Land

LOT SIZE (acres) : 5.580

Improvements

TYPE/USE : Single Family

STYLE : Colonial

YEAR BUILT : 1993

LIVABLE AREA (sq.ft.) : 3,848

ROOM COUNT : 5BR/3BA

BASEMENT : Yes

OTHER ITEMS :



BLOCK : 26.03
LOT : 12
QUAL :
NBHD : 17

Sale Price
\$450,000
2/22/2019
Non-usable sale reason: <i>Not arms-length</i>

LOCATION : 12 ANTHONY WAYNE RD

Land

LOT SIZE (acres) : 3.140

Improvements

TYPE/USE : Single Family

STYLE : Colonial

YEAR BUILT : 1972

LIVABLE AREA (sq.ft.) : 2,765

ROOM COUNT : 4BR/2.1BA

BASEMENT : Yes

OTHER ITEMS : Brick Patio, 648 SF; Concrete Pool, 800 SF



BLOCK : 26.01
LOT : 32
QUAL :
NBHD : 17

Sale Price
\$949,000
1/28/2019
Non-usable sale reason:

LOCATION :

8 ST CLAIR RD

Land

LOT SIZE (acres) : 3.560

Improvements

TYPE/USE : Single Family

STYLE : Colonial

YEAR BUILT : 1960

LIVABLE AREA (sq.ft.) : 3,389

ROOM COUNT : 4BR/3.1BA

BASEMENT : Yes

OTHER ITEMS : Brick Patio, 209 SF



BLOCK : 26.01
LOT : 24
QUAL :
NBHD : 17

Sale Price
\$850,000
11/14/2018
Non-usable sale reason: Estate Sale

LOCATION :

61 ANTHONY WAYNE RD

Land

LOT SIZE (acres) : 4.290

Improvements

TYPE/USE : Single Family

STYLE : Colonial

YEAR BUILT : 1962

LIVABLE AREA (sq.ft.) : 3,301

ROOM COUNT : 4BR/2.1BA

BASEMENT : Yes

OTHER ITEMS : Detached Carport, 256 SF; Detached Garage, 748 SF; Brick Patio, 400 SF



BLOCK : 26.01
LOT : 33
QUAL :
NBHD : 17

Sale Price
\$765,000
8/31/2017
Non-usable sale reason:

LOCATION : 10 ST CLAIR RD

Land

LOT SIZE (acres) : 3.320

Improvements

TYPE/USE : Single Family

STYLE : Bi-Level

YEAR BUILT : 1962

LIVABLE AREA (sq.ft.) : 3,474

ROOM COUNT : 6BR/3BA

BASEMENT : No

OTHER ITEMS : Concrete Pool, 882 SF; Concrete Patio, 300 SF



BLOCK : 26.01
LOT : 17
QUAL :
NBHD : 17

Sale Price
\$980,000
7/5/2017
Non-usable sale reason: Estate Sale

LOCATION : 38 ANTHONY WAYNE RD

Land

LOT SIZE (acres) : 3.190

Improvements

TYPE/USE : Single Family

STYLE : Colonial

YEAR BUILT : 1963

LIVABLE AREA (sq.ft.) : 4,612

ROOM COUNT : 4BR/4.1BA

BASEMENT : Yes

OTHER ITEMS : Concrete Pool, 800 SF; Barn, 1024 SF



BLOCK : 35
LOT : 21.1
QUAL :
NBHD : 18

Sale Price
\$1,990,000
6/26/2019
Non-usable sale reason:

LOCATION : 19 COUNTRY DR

Land

LOT SIZE (acres) : 4.197

Improvements

TYPE/USE : Single Family

STYLE : Colonial

YEAR BUILT : 1987

LIVABLE AREA (sq.ft.) : 6,450

ROOM COUNT : 4BR/7.1BA

BASEMENT : Yes

OTHER ITEMS : Concrete Pool, 880 SF; Stone Patio, 128 SF



BLOCK : 48
LOT : 8.15
QUAL :
NBHD : 19

Sale Price
\$2,650,000
7/28/2017
Non-usable sale reason:

LOCATION : 17 FAWN HILL DR

Land

LOT SIZE (acres) : 3.030

Improvements

TYPE/USE : Single Family

STYLE : Colonial

YEAR BUILT : 1966

LIVABLE AREA (sq.ft.) : 6,453

ROOM COUNT : 5BR/5.2BA

BASEMENT : Yes

OTHER ITEMS : Concrete Pool, 400 SF; Stone Patio, 720 SF



BLOCK : 48
LOT : 7.12
QUAL :
NBHD : 20

Sale Price
\$1,230,000
3/27/2018
Non-usable sale reason:

LOCATION : 42 GLENEAGLES DR

Land

LOT SIZE (acres) : 5.001

Improvements

TYPE/USE : Single Family

STYLE : Contemporary

YEAR BUILT : 1980

LIVABLE AREA (sq.ft.) : 3,990

ROOM COUNT : 4BR/3.1BA

BASEMENT : Yes

OTHER ITEMS : Concrete Pool, 800 SF



BLOCK : 48
LOT : 7.15
QUAL :
NBHD : 20

Sale Price
\$1,710,000
12/14/2017
Non-usable sale reason:

LOCATION : 23 GLENEAGLES DR

Land

LOT SIZE (acres) : 3.193

Improvements

TYPE/USE : Single Family

STYLE : Ranch

YEAR BUILT : 1981

LIVABLE AREA (sq.ft.) : 3,768

ROOM COUNT : 4BR/4.1BA

BASEMENT : Yes

OTHER ITEMS : Concrete Pool, 800 SF; Concrete Patio, 400 SF

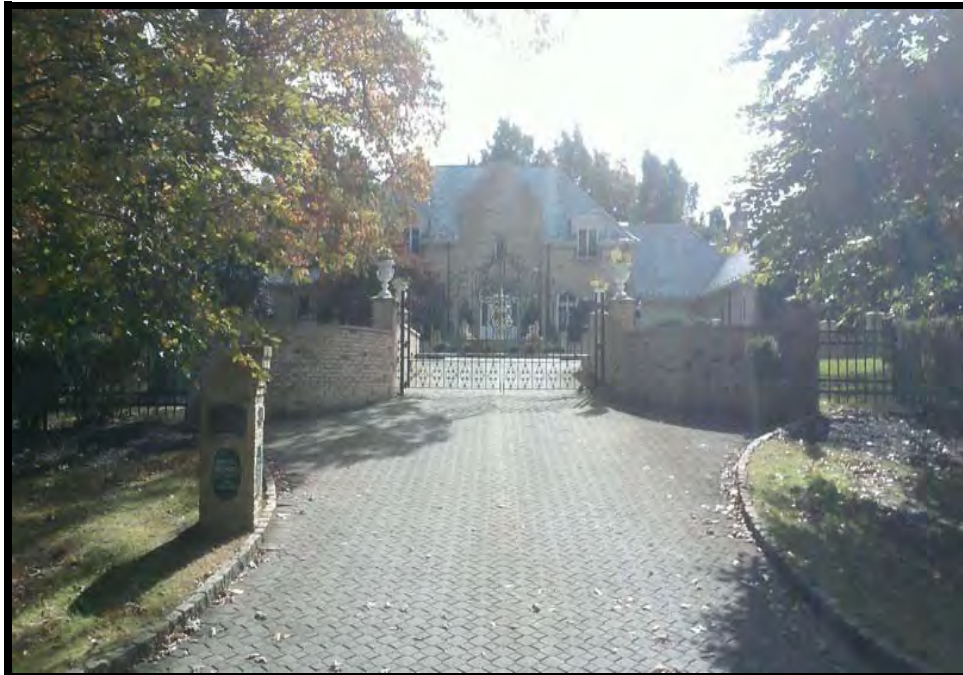

BLOCK : 49
LOT : 51
QUAL :
NBHD : 22

Sale Price
\$2,180,000
6/24/2019
Non-usable sale reason:

LOCATION :

28 MORGAN DR

Land

LOT SIZE (acres) : 3.950

Improvements

TYPE/USE : Single Family

STYLE : Colonial

YEAR BUILT : 1988

LIVABLE AREA (sq.ft.) : 6,390

ROOM COUNT : 6BR/6.2BA

BASEMENT : Yes

OTHER ITEMS : Concrete Pool, 800 SF; Gazebo, 196 SF



BLOCK : 49
LOT : 50
QUAL :
NBHD : 22

Sale Price
\$2,835,000
10/11/2017
Non-usable sale reason:

LOCATION : 10 MORGAN DR

Land

LOT SIZE (acres) : 4.020

Improvements

TYPE/USE : Single Family

STYLE : Colonial

YEAR BUILT : 1989

LIVABLE AREA (sq.ft.) : 8,267

ROOM COUNT : 4BR/5.2BA

BASEMENT : Yes

OTHER ITEMS : Stone Patio, 400 SF; Stone Patio, 1000 SF



BLOCK : 51.01
LOT : 14
QUAL :
NBHD : 23

Sale Price
\$2,075,000
7/12/2018
Non-usable sale reason:

LOCATION : 25 FOX HUNT RD

Land

LOT SIZE (acres) : 5.060

Improvements

TYPE/USE : Single Family

STYLE : Cape Cod

YEAR BUILT : 1968

LIVABLE AREA (sq.ft.) : 5,577

ROOM COUNT : 4BR/5.1BA

BASEMENT : Yes

OTHER ITEMS : Stone Patio, 384 SF



BLOCK : 4
LOT : 49
QUAL :
NBHD : 30

Sale Price
\$3,100,000
8/8/2018
Non-usable sale reason:

LOCATION : 3 MAYFIELD RD

Land

LOT SIZE (acres) : 3.500

Improvements

TYPE/USE : Single Family

STYLE : Colonial

YEAR BUILT : 2001

LIVABLE AREA (sq.ft.) : 7,615

ROOM COUNT : 4BR/5.1BA

BASEMENT : Yes

OTHER ITEMS :



BLOCK : 2
 LOT : 11.03
 QUAL :
 NBHD : 31

Sale Price
\$2,100,000
11/8/2018
Non-usable sale reason:

LOCATION : 1 SPRING HOUSE LN

Land

LOT SIZE (acres) : 3.080

Improvements

TYPE/USE : Single Family

STYLE : Colonial

YEAR BUILT : 1985

LIVABLE AREA (sq.ft.) : 4,612

ROOM COUNT : 5BR/4.2BA

BASEMENT : Yes

OTHER ITEMS : Concrete Pool, 525 SF



BLOCK : 9
LOT : 29
QUAL :
NBHD : 33

Sale Price
\$1,465,000
6/22/2017
Non-usable sale reason: Estate Sale

LOCATION : 511 SPRING VALLEY RD

Land

LOT SIZE (acres) : 3.000

Improvements

TYPE/USE : Single Family

STYLE : Colonial

YEAR BUILT : 1976

LIVABLE AREA (sq.ft.) : 3,648

ROOM COUNT : 4BR/3.1BA

BASEMENT : Yes

OTHER ITEMS :



BLOCK : 1
LOT : 11.02
QUAL :
NBHD : 36

Sale Price
\$2,745,000
3/14/2019
Non-usable sale reason: Assessed in 2 districts

LOCATION : 99 TREADWELL AVE

Land

LOT SIZE (acres) : 3.300

Improvements

TYPE/USE : Single Family

STYLE : Colonial

YEAR BUILT : 2001

LIVABLE AREA (sq.ft.) : 7,500

ROOM COUNT : 5BR/5.2BA

BASEMENT : Yes

OTHER ITEMS : Concrete Pool, 800 SF; Stone Patio, 500 SF



BLOCK : 5
LOT : 6.02
QUAL :
NBHD : 36

Sale Price
\$1,070,000
1/24/2019
Non-usable sale reason:

LOCATION : 589 VAN BEUREN RD

Land

LOT SIZE (acres) : 3.870

Improvements

TYPE/USE : Single Family

STYLE : Colonial

YEAR BUILT : 1929

LIVABLE AREA (sq.ft.) : 2,632

ROOM COUNT : 3BR/2.1BA

BASEMENT : Yes

OTHER ITEMS : Detached Garage, 550 SF; Barn, 1000 SF



BLOCK : 4
LOT : 21.02
QUAL :
NBHD : 36

Sale Price
\$1,050,000
12/19/2018
Non-usable sale reason:

LOCATION :

685 SPRING VALLEY RD

Land

LOT SIZE (acres) : 6.861

Improvements

TYPE/USE : Single Family

STYLE : Contemporary

YEAR BUILT : 1986

LIVABLE AREA (sq.ft.) : 6,876

ROOM COUNT : 4BR/5.2BA

BASEMENT : Yes

OTHER ITEMS : Concrete Pool, 1080 SF



BLOCK : 8
LOT : 17
QUAL :
NBHD : 36

Sale Price
\$1,320,000
10/29/2018
Non-usable sale reason:

LOCATION :

45 FEATHERBED LN

Land

LOT SIZE (acres) : 5.020

Improvements

TYPE/USE : Single Family

STYLE : Colonial

YEAR BUILT : 1956

LIVABLE AREA (sq.ft.) : 3,889

ROOM COUNT : 5BR/5BA

BASEMENT : Yes

OTHER ITEMS :



BLOCK : 2
LOT : 3
QUAL :
NBHD : 36

Sale Price
\$515,000
7/25/2018
Non-usable sale reason:

LOCATION : 636 SPRING VALLEY RD

Land

LOT SIZE (acres) : 1.720

Improvements

TYPE/USE : Single Family
STYLE : Craftsman Cape Cod
YEAR BUILT : 1950
LIVABLE AREA (sq.ft.) : 2,139
ROOM COUNT : 4BR/2BA
BASEMENT : Yes
OTHER ITEMS :



BLOCK : 1
LOT : 5
QUAL :
NBHD : 36

Sale Price
\$1,585,000
5/4/2018
Non-usable sale reason:

LOCATION :

34 KITCHELL RD

Land

LOT SIZE (acres) : 1.300

Improvements

TYPE/USE : Single Family

STYLE : Colonial

YEAR BUILT : 1932

LIVABLE AREA (sq.ft.) : 5,110

ROOM COUNT : 5BR/5.1BA

BASEMENT : Yes

OTHER ITEMS :



BLOCK : 8
LOT : 18.01
QUAL :
NBHD : 36

Sale Price
\$1,805,000
1/10/2018
Non-usable sale reason:

LOCATION :

17 FEATHERBED LN

Land

LOT SIZE (acres) : 3.330

Improvements

TYPE/USE : Single Family

STYLE : Colonial

YEAR BUILT : 1994

LIVABLE AREA (sq.ft.) : 7,042

ROOM COUNT : 6BR/5.1BA

BASEMENT : Yes

OTHER ITEMS : Concrete Pool, 800 SF



BLOCK : 4
LOT : 14.04
QUAL :
NBHD : 36

Sale Price
\$2,970,000
10/11/2017
Non-usable sale reason:

LOCATION : 576 VAN BEUREN RD

Land

LOT SIZE (acres) : 10.250

Improvements

TYPE/USE : Single Family

STYLE : Ranch

YEAR BUILT : 1972

LIVABLE AREA (sq.ft.) : 6,237

ROOM COUNT : 4BR/5.1BA

BASEMENT : Yes

OTHER ITEMS : Concrete Pool, 800 SF



BLOCK : 5
 LOT : 7.04
 QUAL :
 NBHD : 36

Sale Price
\$1,320,000
10/3/2017
Non-usable sale reason: Estate Sale

LOCATION : 597 VAN BEUREN RD

Land

LOT SIZE (acres) : 3.770

Improvements

TYPE/USE : Single Family

STYLE : Ranch

YEAR BUILT : 1900

LIVABLE AREA (sq.ft.) : 1,530

ROOM COUNT : 1BR/1BA

BASEMENT : No

OTHER ITEMS :



BLOCK : 4
LOT : 15.02
QUAL :
NBHD : 36

Sale Price
\$1,884,000
8/28/2017
Non-usable sale reason:

LOCATION :

46 RED GATE RD

Land

LOT SIZE (acres) : 3.680

Improvements

TYPE/USE : Single Family

STYLE : Contemporary

YEAR BUILT : 1981

LIVABLE AREA (sq.ft.) : 4,909

ROOM COUNT : 5BR/4.1BA

BASEMENT : Yes

OTHER ITEMS : Concrete Pool, 640 SF



BLOCK : 4
LOT : 17
QUAL :
NBHD : 36

Sale Price
\$1,750,000
7/3/2017
Non-usable sale reason: Assessed in 2 districts

LOCATION : 626 VAN BEUREN RD

Land

LOT SIZE (acres) : 1.980

Improvements

TYPE/USE : Single Family

STYLE : Ranch

YEAR BUILT : 1950

LIVABLE AREA (sq.ft.) : 3,999

ROOM COUNT : 5BR/3.1BA

BASEMENT : No

OTHER ITEMS :



BLOCK : 35
LOT : 20.04
QUAL :
NBHD : 37

Sale Price
\$1,268,000
10/8/2019
Non-usable sale reason:

LOCATION :

141 GLEN ALPIN RD

Land

LOT SIZE (acres) : 3.150

Improvements

TYPE/USE : Single Family

STYLE : Colonial

YEAR BUILT : 1952

LIVABLE AREA (sq.ft.) : 3,446

ROOM COUNT : 5BR/3.1BA

OTHER ITEMS :



BLOCK : 21
 LOT : 10.01
 QUAL :
 NBHD : 37

Sale Price
\$3,258,888
8/8/2018
Non-usable sale reason:

LOCATION : 18 GLEN ALPIN RD

Land

LOT SIZE (acres) : 3.340

Improvements

TYPE/USE : Single Family

STYLE : Colonial

YEAR BUILT : 2009

LIVABLE AREA (sq.ft.) : 8,515

ROOM COUNT : 6BR/7.1BA

BASEMENT : Yes

OTHER ITEMS :



BLOCK : 49
LOT : 14.01
QUAL :
NBHD : 37

Sale Price
\$2,200,000
8/7/2018
Non-usable sale reason:

LOCATION : 37 GLEN ALPIN RD

Land

LOT SIZE (acres) : 5.400

Improvements

TYPE/USE : Single Family

STYLE : Cape Cod

YEAR BUILT : 2008

LIVABLE AREA (sq.ft.) : 8,956

ROOM COUNT : 8BR/6.2BA

BASEMENT : Yes

OTHER ITEMS : Barn, 864 SF; Detached Garage, 768 SF



BLOCK : 23
LOT : 9
QUAL :
NBHD : 37

Sale Price
\$1,950,000
8/6/2018
Non-usable sale reason:

LOCATION : 86 SAND SPRING RD

Land

LOT SIZE (acres) : 3.530

Improvements

TYPE/USE : Single Family

STYLE : Colonial

YEAR BUILT : 1855

LIVABLE AREA (sq.ft.) : 3,866

ROOM COUNT : 4BR/2.1BA

BASEMENT : Yes

OTHER ITEMS : Concrete Pool, 800 SF; Barn, 720 SF; Barn, 308 SF



BLOCK : 16
LOT : 20
QUAL :
NBHD : 37

Sale Price
\$275,000
7/27/2018
Non-usable sale reason: Estate Sale

LOCATION : 52 BLUE MILL RD

Land

LOT SIZE (acres) : 1.190

Improvements

TYPE/USE : Single Family

STYLE : Ranch

YEAR BUILT : 1930

LIVABLE AREA (sq.ft.) : 796

ROOM COUNT : 1BR/1BA

BASEMENT : Yes

OTHER ITEMS :



BLOCK : 16
LOT : 18.02
QUAL :
NBHD : 37

Sale Price
\$985,000
5/2/2018
Non-usable sale reason:

LOCATION : 16 FEATHERBED LN

Land

LOT SIZE (acres) : 3.000

Improvements

TYPE/USE : Single Family

STYLE : Colonial

YEAR BUILT : 1960

LIVABLE AREA (sq.ft.) : 2,695

ROOM COUNT : 4BR/3.1BA

BASEMENT : Yes

OTHER ITEMS :



BLOCK : 19
LOT : 3
QUAL :
NBHD : 37

Sale Price
\$1,500,000
8/17/2017
Non-usable sale reason:

LOCATION : 18 SAND SPRING LN

Land

LOT SIZE (acres) : 3.000

Improvements

TYPE/USE : Single Family

STYLE : Colonial

YEAR BUILT : 1940

LIVABLE AREA (sq.ft.) : 5,908

ROOM COUNT : 5BR/4.1BA

BASEMENT : Yes

OTHER ITEMS :



BLOCK : 35
LOT : 21.05
QUAL :
NBHD : 37

Sale Price
\$2,125,000
7/31/2017
Non-usable sale reason:

LOCATION : 133 GLEN ALPIN RD

Land

LOT SIZE (acres) : 3.005

Improvements

TYPE/USE :

STYLE : Colonial

YEAR BUILT : 1978

LIVABLE AREA (sq.ft.) : 6,392

ROOM COUNT : 7BR/4.2BA

BASEMENT : Yes

OTHER ITEMS : Concrete Pool, 800 SF



BLOCK : 35
LOT : 20.01
QUAL :
NBHD : 37

Sale Price
\$1,475,000
7/27/2017
Non-usable sale reason:

LOCATION :

147 GLEN ALPIN RD

Land

LOT SIZE (acres) : 3.100

Improvements

TYPE/USE : Single Family

STYLE : Craftsman Cape Cod

YEAR BUILT : 1953

LIVABLE AREA (sq.ft.) : 3,824

ROOM COUNT : 4BR/4.1BA

BASEMENT : Yes

OTHER ITEMS : Vinyl Pool, 800 SF



BLOCK : 21
LOT : 7.01
QUAL :
NBHD : 37

Sale Price
\$1,695,000
6/27/2017
Non-usable sale reason:

LOCATION : 23 SAND SPRING RD

Land

LOT SIZE (acres) : 4.480

Improvements

TYPE/USE : Single Family

STYLE : Colonial

YEAR BUILT : 1964

LIVABLE AREA (sq.ft.) : 8,122

ROOM COUNT : 5BR/5.2BA

BASEMENT : Yes

OTHER ITEMS :



BLOCK : 35
LOT : 21.01
QUAL :
NBHD : 37

Sale Price
\$1,600,000
6/8/2017
Non-usable sale reason:

LOCATION :

131 GLEN ALPIN RD

Land

LOT SIZE (acres) : 5.150

Improvements

TYPE/USE : Single Family

STYLE : Colonial

YEAR BUILT : 1966

LIVABLE AREA (sq.ft.) : 4,394

ROOM COUNT : 5BR/3.1BA

BASEMENT : Yes

OTHER ITEMS : Concrete Pool, 600 SF



BLOCK : 17
LOT : 48
QUAL :
NBHD : 38

Sale Price
\$1,425,000
6/11/2019
Non-usable sale reason:

LOCATION :

33 LEES HILL RD

Land

LOT SIZE (acres) : 1.540

Improvements

TYPE/USE : Single Family

STYLE : Cape Cod

YEAR BUILT : 1958

LIVABLE AREA (sq.ft.) : 4,109

ROOM COUNT : 5BR/5.1BA

BASEMENT : Yes

OTHER ITEMS : Concrete Pool, 576 SF



BLOCK : 49
LOT : 11.05
QUAL :
NBHD : 38

Sale Price
\$1,250,000
6/10/2019
Non-usable sale reason:

LOCATION :

8 YOUNGS RD

Land

LOT SIZE (acres) : 5.200

Improvements

TYPE/USE : Single Family

STYLE : Contemporary

YEAR BUILT : 1981

LIVABLE AREA (sq.ft.) : 5,729

ROOM COUNT : 7BR/3.1BA

BASEMENT : Yes

OTHER ITEMS :



BLOCK : 17
LOT : 42
QUAL :
NBHD : 38

Sale Price
\$850,000
2/22/2019
Non-usable sale reason:

LOCATION : 27 LONG HILL RD

Land

LOT SIZE (acres) : 5.040

Improvements

TYPE/USE : Single Family

STYLE : Craftsman Cape Cod

YEAR BUILT : 1949

LIVABLE AREA (sq.ft.) : 4,904

ROOM COUNT : 4BR/4.2BA

BASEMENT : Yes

OTHER ITEMS : Tennis Court, 7200 SF; Gazebo, 100 SF



BLOCK : 46
LOT : 12.03
QUAL :
NBHD : 38

Sale Price
\$2,000,000
12/11/2018
Non-usable sale reason:

LOCATION :

33 BAILEYS MILL RD

Land

LOT SIZE (acres) : 7.230

Improvements

TYPE/USE : Single Family

STYLE : Colonial

YEAR BUILT : 1970

LIVABLE AREA (sq.ft.) : 7,082

ROOM COUNT : 6BR/6.1BA

BASEMENT : Yes

OTHER ITEMS : Concrete Pool, 800 SF



BLOCK : 50
LOT : 7
QUAL :
NBHD : 38

Sale Price
\$1,240,000
7/20/2018
Non-usable sale reason: Estate Sale

LOCATION : 29 LINDSLEY RD

Land

LOT SIZE (acres) : 4.840

Improvements

TYPE/USE : Single Family

STYLE : Contemporary

YEAR BUILT : 1950

LIVABLE AREA (sq.ft.) : 5,745

ROOM COUNT : 6BR/5.2BA

BASEMENT : No

OTHER ITEMS : Concrete Pool, 966 SF; Shed, 160 SF



BLOCK : 47
LOT : 4
QUAL :
NBHD : 38

Sale Price
\$512,500
7/10/2018
Non-usable sale reason:

LOCATION : 210 LEES HILL RD

Land

LOT SIZE (acres) : 1.270

Improvements

TYPE/USE : Single Family

STYLE : Colonial

YEAR BUILT : 1800

LIVABLE AREA (sq.ft.) : 2,251

ROOM COUNT : 3BR/1.1BA

BASEMENT : Yes

OTHER ITEMS :



BLOCK : 46
LOT : 5
QUAL :
NBHD : 38

Sale Price
\$1,600,000
2/27/2018
Non-usable sale reason:

LOCATION :

97 BAILEYS MILL RD

Land

LOT SIZE (acres) : 6.670

Improvements

TYPE/USE : Single Family

STYLE : Colonial

YEAR BUILT : 1950

LIVABLE AREA (sq.ft.) : 6,586

ROOM COUNT : 5BR/4.1BA

BASEMENT : Yes

OTHER ITEMS : Stone Patio, 224 SF; Stone Patio, 522 SF; Shed, 120 SF



BLOCK : 17
LOT : 42.01
QUAL :
NBHD : 38

Sale Price
\$1,625,000
11/20/2017
Non-usable sale reason:

LOCATION :

29 LONG HILL RD

Land

LOT SIZE (acres) : 5.980

Improvements

TYPE/USE : Single Family

STYLE : Cape Cod

YEAR BUILT : 1974

LIVABLE AREA (sq.ft.) : 3,635

ROOM COUNT : 4BR/4.1BA

BASEMENT : Yes

OTHER ITEMS : Concrete Pool, 100 SF



BLOCK : 17
LOT : 41.01
QUAL :
NBHD : 38

Sale Price
\$2,043,000
6/15/2017
Non-usable sale reason: Qualified farmland or exempt

LOCATION : 33 LONG HILL RD

Land

LOT SIZE (acres) : 7.182

Improvements

TYPE/USE : Mother/Daughter

STYLE : Colonial

YEAR BUILT : 1957

LIVABLE AREA (sq.ft.) : 6,626

ROOM COUNT : 7BR/7.1BA

BASEMENT : Yes

OTHER ITEMS : Concrete Pool, 1188 SF; Stone Patio, 520 SF



BLOCK : 49
LOT : 8.02
QUAL :
NBHD : 38

Sale Price
\$350,000
5/1/2017
Non-usable sale reason: Portion of Assessed Unit

LOCATION :

32 LEES HILL RD

Land

LOT SIZE (acres) : 1.026

Improvements

TYPE/USE : Single Family

STYLE : Colonial

YEAR BUILT : 2019

LIVABLE AREA (sq.ft.) : 4,251

ROOM COUNT : 4BR/4.1BA

BASEMENT : Yes

OTHER ITEMS :



BLOCK : 16
LOT : 13.03
QUAL :
NBHD : 39

Sale Price
\$1,750,000
12/6/2019
Non-usable sale reason:

LOCATION : 71 VILLAGE RD

Land

LOT SIZE (acres) : 3.560

Improvements

TYPE/USE :

STYLE : Contemporary

YEAR BUILT : 2006

LIVABLE AREA (sq.ft.) : 8,120

ROOM COUNT : 5BR/3.2BA

OTHER ITEMS :



BLOCK : 14
 LOT : 7
 QUAL :
 NBHD : 39

Sale Price
\$1,260,000
10/25/2019
Non-usable sale reason:

LOCATION : 118 VILLAGE RD

Land

LOT SIZE (acres) : 8.664

Improvements

TYPE/USE :

STYLE :

YEAR BUILT : 1938

LIVABLE AREA (sq.ft.) : 0

ROOM COUNT : 0BR/0BA

BASEMENT : No

OTHER ITEMS :



BLOCK : 15
 LOT : 22.01
 QUAL :
 NBHD : 39

Sale Price
\$1,400,000
6/18/2019
Non-usable sale reason:

LOCATION : 77 PLEASANTVILLE RD

Land

LOT SIZE (acres) : 3.270

Improvements

TYPE/USE : Single Family

STYLE : Colonial

YEAR BUILT : 1988

LIVABLE AREA (sq.ft.) : 4,778

ROOM COUNT : 6BR/4.1BA

BASEMENT : Yes

OTHER ITEMS :



BLOCK : 17
LOT : 6
QUAL :
NBHD : 39

Sale Price
\$665,000
5/24/2019
Non-usable sale reason: Estate Sale

LOCATION : 18 MILLBROOK RD

Land

LOT SIZE (acres) : 0.842

Improvements

TYPE/USE : Single Family

STYLE : Colonial

YEAR BUILT : 1938

LIVABLE AREA (sq.ft.) : 2,030

ROOM COUNT : 3BR/2.1BA

BASEMENT : Yes

OTHER ITEMS :



BLOCK : 15
LOT : 19
QUAL :
NBHD : 39

Sale Price
\$2,250,000
4/26/2019
Non-usable sale reason: Package sale

LOCATION : 108 VILLAGE RD

Land

LOT SIZE (acres) : 6.720

Improvements

TYPE/USE : Single Family

STYLE : Craftsman Cape Cod

YEAR BUILT : 1960

LIVABLE AREA (sq.ft.) : 7,444

ROOM COUNT : 6BR/7.1BA

BASEMENT : Yes

OTHER ITEMS : Concrete Pool, 800 SF



BLOCK : 15
LOT : 33.01
QUAL :
NBHD : 39

Sale Price
\$175,000
3/14/2019
Non-usable sale reason:

LOCATION : 29 MILLBROOK RD

Land

LOT SIZE (acres) : 0.340

Improvements

TYPE/USE : Single Family

STYLE : Ranch

YEAR BUILT : 1936

LIVABLE AREA (sq.ft.) : 704

ROOM COUNT : 2BR/1BA

BASEMENT : Yes

OTHER ITEMS :



BLOCK : 56
LOT : 12
QUAL :
NBHD : 39

Sale Price
\$835,000
2/14/2019
Non-usable sale reason:

LOCATION : 15 WOODLAND RD

Land

LOT SIZE (acres) : 7.000

Improvements

TYPE/USE : Single Family

STYLE : Ranch

YEAR BUILT : 1967

LIVABLE AREA (sq.ft.) : 1,432

ROOM COUNT : 3BR/1.1BA

BASEMENT : Yes

OTHER ITEMS : Detached Garage, 2400 SF



BLOCK : 55
LOT : 8
QUAL :
NBHD : 39

Sale Price
\$833,000
2/13/2019
Non-usable sale reason:

LOCATION : 33 MEYERSVILLE RD

Land

LOT SIZE (acres) : 0.970

Improvements

TYPE/USE : Single Family

STYLE : Cape Cod

YEAR BUILT : 1949

LIVABLE AREA (sq.ft.) : 3,342

ROOM COUNT : 4BR/3.1BA

BASEMENT : Yes

OTHER ITEMS : Detached Carport, 648 SF



BLOCK : 16
 LOT : 7
 QUAL :
 NBHD : 39

Sale Price
\$980,000
12/21/2018
Non-usable sale reason:

LOCATION :

41 VILLAGE RD

Land

LOT SIZE (acres) : 2.711

Improvements

TYPE/USE : Single Family

STYLE : Colonial

YEAR BUILT : 1952

LIVABLE AREA (sq.ft.) : 2,956

ROOM COUNT : 4BR/2.1BA

BASEMENT : Yes

OTHER ITEMS :



BLOCK : 15
LOT : 9
QUAL :
NBHD : 39

Sale Price
\$550,000
11/29/2018
<small>Non-usable sale reason: Full consideration is less than \$100</small>

LOCATION : 74 VILLAGE RD

Land

LOT SIZE (acres) : 6.028

Improvements

TYPE/USE : Single Family

STYLE : Colonial

YEAR BUILT : 1928

LIVABLE AREA (sq.ft.) : 13,179

ROOM COUNT : 6BR/8.2BA

BASEMENT : Yes

OTHER ITEMS : Concrete Pool, 940 SF



BLOCK : 10
LOT : 18
QUAL :
NBHD : 39

Sale Price
\$5,250,000
11/20/2018
Non-usable sale reason: Qualified farmland or exempt

LOCATION : 157 VILLAGE RD

Land

LOT SIZE (acres) : 12.530

Improvements

TYPE/USE :

STYLE : Colonial

YEAR BUILT : 1939

LIVABLE AREA (sq.ft.) : 10,497

ROOM COUNT : 9BR/6.3BA

BASEMENT : Yes

OTHER ITEMS : Concrete Pool, 800 SF



BLOCK : 14
 LOT : 8.04
 QUAL :
 NBHD : 39

Sale Price
\$2,350,000
11/19/2018
Non-usable sale reason:

LOCATION : 119 PLEASANTVILLE RD

Land

LOT SIZE (acres) : 3.240

Improvements

TYPE/USE : Single Family

STYLE : Colonial

YEAR BUILT : 1984

LIVABLE AREA (sq.ft.) : 5,607

ROOM COUNT : 4BR/4.1BA

BASEMENT : Yes

OTHER ITEMS :



BLOCK : 56
LOT : 13
QUAL :
NBHD : 39

Sale Price
\$768,500
7/9/2018
Non-usable sale reason: <i>Improvement not reflected in Assm't</i>

LOCATION : 3 WOODLAND RD

Land

LOT SIZE (acres) : 0.298

Improvements

TYPE/USE : Single Family

STYLE : Colonial

YEAR BUILT : 1860

LIVABLE AREA (sq.ft.) : 1,450

ROOM COUNT : 3BR/2BA

BASEMENT : Yes

OTHER ITEMS :



BLOCK : 15
LOT : 27.03
QUAL :
NBHD : 39

Sale Price
\$1,075,000
6/29/2018
Non-usable sale reason:

LOCATION :

65 MILLBROOK RD

Land

LOT SIZE (acres) : 3.420

Improvements

TYPE/USE : Single Family

STYLE : Contemporary

YEAR BUILT : 1976

LIVABLE AREA (sq.ft.) : 2,705

ROOM COUNT : 3BR/2BA

BASEMENT : Yes

OTHER ITEMS : Vinyl Pool,



BLOCK : 12
LOT : 29
QUAL :
NBHD : 39

Sale Price
\$540,000
6/8/2018
Non-usable sale reason:

LOCATION : 23 MILLER RD

Land

LOT SIZE (acres) : 1.000

Improvements

TYPE/USE : Single Family

STYLE : Colonial

YEAR BUILT : 1947

LIVABLE AREA (sq.ft.) : 2,714

ROOM COUNT : 4BR/2.1BA

BASEMENT : Yes

OTHER ITEMS :



BLOCK : 17
LOT : 55.04
QUAL :
NBHD : 39

Sale Price
\$3,450,000
4/13/2018
Non-usable sale reason:

LOCATION :

6 COPPERTREE LN

Land

LOT SIZE (acres) : 3.230

Improvements

TYPE/USE : Single Family

STYLE : Colonial

YEAR BUILT : 1989

LIVABLE AREA (sq.ft.) : 9,522

ROOM COUNT : 5BR/7.1BA

BASEMENT : Yes

OTHER ITEMS : Concrete Pool, 684 SF



BLOCK : 16
LOT : 5
QUAL :
NBHD : 39

Sale Price
\$427,000
3/2/2018
Non-usable sale reason: Estate Sale

LOCATION : 33 VILLAGE RD

Land

LOT SIZE (acres) : 1.270

Improvements

TYPE/USE : Single Family

STYLE : Colonial

YEAR BUILT : 1930

LIVABLE AREA (sq.ft.) : 2,563

ROOM COUNT : 4BR/1.1BA

BASEMENT : Yes

OTHER ITEMS :



BLOCK : 17
 LOT : 58
 QUAL :
 NBHD : 39

Sale Price
\$280,000
2/13/2018
Non-usable sale reason:

LOCATION :

6 VILLAGE RD

Land

LOT SIZE (acres) : 0.300

Improvements

TYPE/USE : Single Family

STYLE : Colonial

YEAR BUILT : 2019

LIVABLE AREA (sq.ft.) : 3,274

ROOM COUNT : 4BR/3.1BA

BASEMENT : Yes

OTHER ITEMS :



BLOCK : 17
LOT : 30
QUAL :
NBHD : 39

Sale Price
\$625,000
1/19/2018
Non-usable sale reason: Family Sale

LOCATION : 5 ORCHARD DR

Land

LOT SIZE (acres) : 0.697

Improvements

TYPE/USE : Single Family

STYLE : Ranch

YEAR BUILT : 1950

LIVABLE AREA (sq.ft.) : 2,572

ROOM COUNT : 3BR/2.1BA

BASEMENT : Yes

OTHER ITEMS :



BLOCK : 14
LOT : 8.02
QUAL :
NBHD : 39

Sale Price
\$925,000
12/18/2017
Non-usable sale reason: Estate Sale

LOCATION : 116 VILLAGE RD

Land

LOT SIZE (acres) : 4.290

Improvements

TYPE/USE : Single Family

STYLE : Colonial

YEAR BUILT : 1960

LIVABLE AREA (sq.ft.) : 3,398

ROOM COUNT : 4BR/4.1BA

BASEMENT : Yes

OTHER ITEMS :



BLOCK : 12
LOT : 3
QUAL :
NBHD : 39

Sale Price
\$1,207,500
12/11/2017
Non-usable sale reason:

LOCATION :

42 WOODLAND RD

Land

LOT SIZE (acres) : 1.350

Improvements

TYPE/USE : Single Family

STYLE : Colonial

YEAR BUILT : 1989

LIVABLE AREA (sq.ft.) : 4,798

ROOM COUNT : 3BR/3.1BA

BASEMENT : Yes

OTHER ITEMS : Stone Patio, 256 SF



BLOCK : 17
LOT : 11.01
QUAL :
NBHD : 39

Sale Price
\$1,285,000
11/14/2017
Non-usable sale reason:

LOCATION : 44 MILLBROOK RD

Land

LOT SIZE (acres) : 0.496

Improvements

TYPE/USE : Single Family

STYLE : Colonial

YEAR BUILT : 2014

LIVABLE AREA (sq.ft.) : 2,902

ROOM COUNT : 3BR/3.1BA

BASEMENT : Yes

OTHER ITEMS :



BLOCK : 13
 LOT : 7.01
 QUAL :
 NBHD : 39

Sale Price
\$1,262,500
11/8/2017
Non-usable sale reason:

LOCATION :

24 MILLER RD

Land

LOT SIZE (acres) : 6.000

Improvements

TYPE/USE :

STYLE : Cape Cod

YEAR BUILT : 2018

LIVABLE AREA (sq.ft.) : 2,918

ROOM COUNT : 3BR/3.1BA

BASEMENT : Yes

OTHER ITEMS :



BLOCK : 16
LOT : 13.01
QUAL :
NBHD : 39

Sale Price
\$3,400,000
11/7/2017
Non-usable sale reason:

LOCATION : 75 VILLAGE RD

Land

LOT SIZE (acres) : 3.430

Improvements

TYPE/USE : Single Family

STYLE : Colonial

YEAR BUILT : 2008

LIVABLE AREA (sq.ft.) : 9,088

ROOM COUNT : 6BR/5.2BA

BASEMENT : Yes

OTHER ITEMS : Concrete Pool, 800 SF



BLOCK : 15
LOT : 18
QUAL :
NBHD : 39

Sale Price
\$1,825,000
10/18/2017
Non-usable sale reason:

LOCATION : 100 VILLAGE RD

Land

LOT SIZE (acres) : 5.340

Improvements

TYPE/USE : Single Family

STYLE : Colonial

YEAR BUILT : 2005

LIVABLE AREA (sq.ft.) : 5,721

ROOM COUNT : 5BR/4.1BA

BASEMENT : Yes

OTHER ITEMS : Stone Patio, 200 SF



BLOCK : 15
LOT : 13
QUAL :
NBHD : 39

Sale Price
\$1,050,000
8/7/2017
Non-usable sale reason: Estate Sale

LOCATION :

92 VILLAGE RD

Land

LOT SIZE (acres) : 3.899

Improvements

TYPE/USE : Single Family

STYLE : Colonial

YEAR BUILT : 1965

LIVABLE AREA (sq.ft.) : 4,051

ROOM COUNT : 6BR/3.1BA

BASEMENT : Yes

OTHER ITEMS :



BLOCK : 53
LOT : 1.03
QUAL :
NBHD : 39

Sale Price
\$725,000
7/24/2017
Non-usable sale reason:

LOCATION : 16 PLEASANTVILLE RD

Land

LOT SIZE (acres) : 1.830

Improvements

TYPE/USE : Single Family

STYLE : Colonial

YEAR BUILT : 1952

LIVABLE AREA (sq.ft.) : 3,042

ROOM COUNT : 4BR/2.1BA

BASEMENT : Yes

OTHER ITEMS :



BLOCK : 17
LOT : 11.03
QUAL :
NBHD : 39

Sale Price
\$695,000
6/9/2017
Non-usable sale reason: Qualified farmland or exempt

LOCATION : 42 MILLBROOK RD

Land

LOT SIZE (acres) : 0.672

Improvements

TYPE/USE : Single Family

STYLE : Cape Cod

YEAR BUILT : 1957

LIVABLE AREA (sq.ft.) : 2,434

ROOM COUNT : 3BR/2.1BA

BASEMENT : Yes

OTHER ITEMS :



BLOCK : 16
LOT : 6
QUAL :
NBHD : 39

Sale Price
\$1,875,000
4/25/2017
Non-usable sale reason:

LOCATION : 37 VILLAGE RD

Land

LOT SIZE (acres) : 2.000

Improvements

TYPE/USE : Single Family

STYLE : Colonial

YEAR BUILT : 1950

LIVABLE AREA (sq.ft.) : 6,049

ROOM COUNT : 5BR/4.2BA

BASEMENT : Yes

OTHER ITEMS : Stone Patio, 400 SF



BLOCK : 14
LOT : 8
QUAL :
NBHD : 39

Sale Price
\$1,915,000
4/21/2017
Non-usable sale reason:

LOCATION : 136 VILLAGE RD

Land

LOT SIZE (acres) : 7.750

Improvements

TYPE/USE : Single Family

STYLE : Colonial

YEAR BUILT : 1973

LIVABLE AREA (sq.ft.) : 5,583

ROOM COUNT : 4BR/5.2BA

BASEMENT : Yes

OTHER ITEMS : Stone Patio, 256 SF



BLOCK : 10
LOT : 16
QUAL :
NBHD : 39

Sale Price
\$919,000
3/31/2017
Non-usable sale reason: Qualified farmland or exempt

LOCATION : 197 VILLAGE RD

Land

LOT SIZE (acres) : 1.590

Improvements

TYPE/USE : Single Family

STYLE : Colonial

YEAR BUILT : 1922

LIVABLE AREA (sq.ft.) : 4,875

ROOM COUNT : 5BR/5.2BA

BASEMENT : Yes

OTHER ITEMS :



BLOCK : 14
LOT : 6
QUAL :
NBHD : 39

Sale Price
\$1,347,200
3/1/2017
Non-usable sale reason: Estate Sale

LOCATION : 120 VILLAGE RD

Land

LOT SIZE (acres) : 5.460

Improvements

TYPE/USE : Single Family

STYLE : Colonial

YEAR BUILT : 1938

LIVABLE AREA (sq.ft.) : 5,578

ROOM COUNT : 5BR/4.1BA

BASEMENT : Yes

OTHER ITEMS :



BLOCK : 55
LOT : 2
QUAL :
NBHD : 39

Sale Price
\$1,170,000
1/13/2017
Non-usable sale reason:

LOCATION : 79 MEYERSVILLE RD

Land

LOT SIZE (acres) : 0.000

Improvements

TYPE/USE : Single Family

STYLE : Garage Apartment

YEAR BUILT : 2010

LIVABLE AREA (sq.ft.) : 560

ROOM COUNT : 1BR/1BA

BASEMENT : No

OTHER ITEMS :



BLOCK : 55
LOT : 2
QUAL :
NBHD : 39

Sale Price
\$1,170,000
1/13/2017
Non-usable sale reason:

LOCATION :

79 MEYERSVILLE RD

Land

LOT SIZE (acres) : 2.700

Improvements

TYPE/USE : Single Family

STYLE : Colonial

YEAR BUILT : 1940

LIVABLE AREA (sq.ft.) : 2,220

ROOM COUNT : 3BR/2.1BA

BASEMENT : Yes

OTHER ITEMS :



BLOCK : 17
LOT : 40.04
QUAL :
NBHD : 46

Sale Price
\$1,575,000
5/8/2019
Non-usable sale reason:

LOCATION :

15 MARYKNOLL DR

Land

LOT SIZE (acres) : 4.086

Improvements

TYPE/USE : Single Family

STYLE : Colonial

YEAR BUILT : 1978

LIVABLE AREA (sq.ft.) : 5,336

ROOM COUNT : 4BR/4.2BA

BASEMENT : Yes

OTHER ITEMS : Concrete Pool, 800 SF; Brick Patio, 528 SF



BLOCK : 49
LOT : 8.01
QUAL :
NBHD : 53

Sale Price
\$450,000
5/1/2017
Non-usable sale reason: Portion of Assessed Unit

LOCATION :

1 CRANE RD

Land

LOT SIZE (acres) : 0.999

Improvements

TYPE/USE : Single Family

STYLE : Colonial

YEAR BUILT : 2019

LIVABLE AREA (sq.ft.) : 3,906

ROOM COUNT : 4BR/4.1BA

BASEMENT : Yes

OTHER ITEMS :



BLOCK : 52
 LOT : 2.04
 QUAL :
 NBHD : 54

Sale Price
\$900,000
10/1/2018
Non-usable sale reason: <i>Physical Damage</i>

LOCATION : 16 PLEASANT PLAINS RD

Land

LOT SIZE (acres) : 3.000

Improvements

TYPE/USE :

STYLE :

YEAR BUILT :

LIVABLE AREA (sq.ft.) : 0

ROOM COUNT : 0BR/0BA

BASEMENT : No

OTHER ITEMS :



BLOCK : 55
LOT : 10.01
QUAL :
NBHD : 55

Sale Price
\$2,050,000
11/22/2019
Non-usable sale reason:

LOCATION : 2 HAWK'S NEST LN

Land

LOT SIZE (acres) : 3.600

Improvements

TYPE/USE : Single Family

STYLE : Colonial

YEAR BUILT : 2008

LIVABLE AREA (sq.ft.) : 6,558

ROOM COUNT : 6BR/7.2BA

OTHER ITEMS :



BLOCK : 8
LOT : 9.03
QUAL :
NBHD : 56

Sale Price
\$3,095,000
3/16/2017
Non-usable sale reason:

LOCATION : 9 TWINFIELD LN

Land

LOT SIZE (acres) : 3.760

Improvements

TYPE/USE : Single Family

STYLE : Colonial

YEAR BUILT : 2005

LIVABLE AREA (sq.ft.) : 8,346

ROOM COUNT : 7BR/5.2BA

BASEMENT : Yes

OTHER ITEMS :



BLOCK : 23.01
LOT : 4
QUAL :
NBHD : 57

Sale Price
\$505,000
4/25/2017
Non-usable sale reason:

LOCATION : 30 TIGER LILY LN

Land

LOT SIZE (acres) : 2.454

Improvements

TYPE/USE : Single Family

STYLE : Split Level

YEAR BUILT : 1974

LIVABLE AREA (sq.ft.) : 2,692

ROOM COUNT : 4BR/2BA

BASEMENT : Yes

OTHER ITEMS :



BLOCK : 16
LOT : 13
QUAL :
NBHD : 58

Sale Price
\$500,000
12/7/2018
Non-usable sale reason: Qualified farmland or exempt

LOCATION :

61 VILLAGE RD

Land

LOT SIZE (acres) : 7.588

Improvements

TYPE/USE :

STYLE : Ranch

YEAR BUILT : 1956

LIVABLE AREA (sq.ft.) : 2,810

ROOM COUNT : 4BR/3BA

BASEMENT : Yes

OTHER ITEMS :